3iS information innovation impact

Funded by the European Union

3IS IN NIGERIA
A 2025 RECAP

3IS IN NIGERIA

3iS was created in 2008 with a clear mission to empower and enhance the understanding of information through innovative technology, transforming decision-making. 3iS combines research, technology, and community engagement to generate evidence-based knowledge that makes a real impact in the field.

In 2025, 3iS re-established its presence in Nigeria, enhancing Information Management support across the country.

MEET OUR TEAM

Hélène Pélisson
Country Representative

Sulaiman Badamasi
Capacity Building Manager

Nnamdi Njeakor
GIS Officer

Abel Agebe
HR and Finance Officer

Muhammad Rabiu
Capacity Building Officer

Bassey I. Akpanudoh
Operations Officer

Toluwalase Bello
Design and Visualisation Officer

We work on enhancing the capacities and skills of State Emergency Management Agency (SEMA), National Emergency Management Agency (NEMA), and Nigerian Red Cross Society (NRCS) staff on information management for disaster preparedness in the states below.

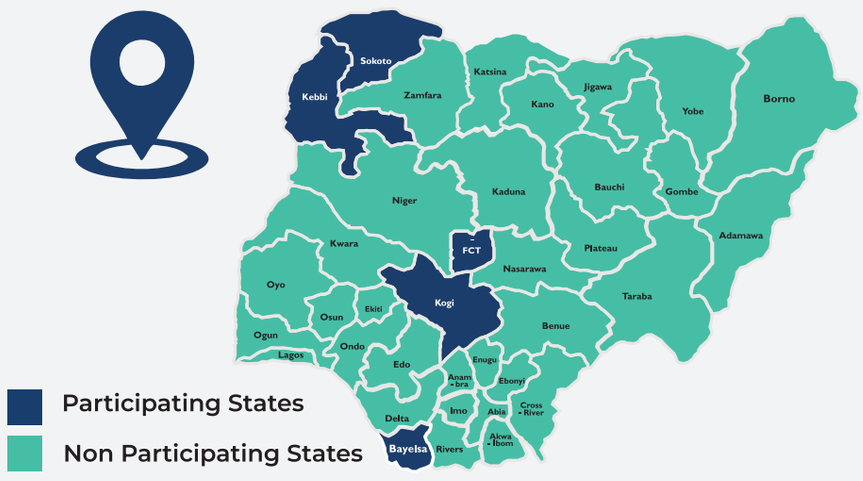

We work closely with the Nigeria INGO Forum (NIF) and UNICEF to provide information on humanitarian actors' activities in Northwest Nigeria.

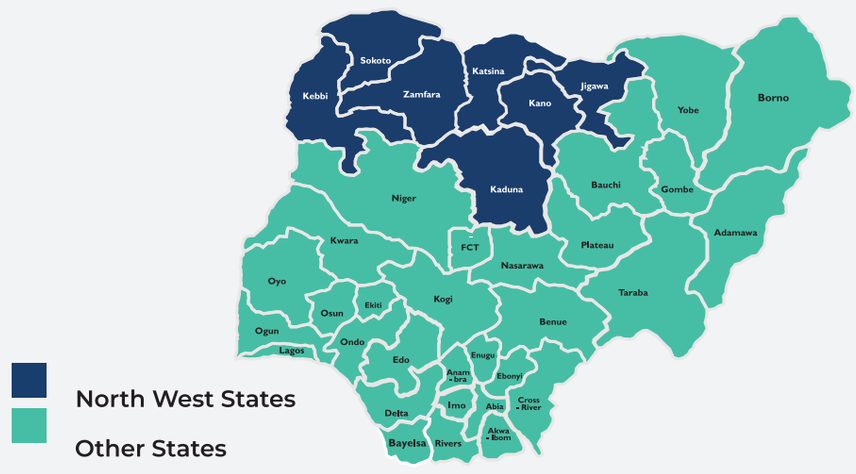

We would like to particularly express our gratitude to the International Federation of Red Cross and Red Crescent Societies (IFRC), the European Union, and Nigeria INGO Forum (NIF) for their continued collaboration and support and to our partners in strengthening information management in Nigeria.

CONTEXT OF INFORMATION MANAGEMENT IN NIGERIA

Humanitarian Information Management (IM) in Nigeria plays a key role in coordinating assistance across the BAY (Borno, Adamawa and Yobe) states in the Northeast and increasingly affected states of the Northwest. It helps humanitarian actors understand needs, track interventions and make evidence-based decisions in fast-changing environments. The current humanitarian reset, characterised by funding shortfalls and reduced IM capacity, has increased risks of fragmented data, limited data sharing among actors, and coordination mechanisms that are still emerging, particularly in the Northwest.

In response, 3iS leverages its expertise to support humanitarian coordination through capacity-building, and mapping support. Funded by the European Union (ECHO) and led by IFRC, 3iS provides targeted IM capacity-building support to NEMA, NRCS (HQ), and their state branches (SEMA/NRCS) in Sokoto, Kebbi, Kogi and Bayelsa states, strengthening their ability to manage and use data effectively for disaster preparedness and response.

OUR ACHIEVEMENTS IN 2025

1
Training for the Disability Working Group (DWG)

17
Surveys with the Nigerian Red Cross Society (NRCS)

Key Informant Interviews (KIIs)
2 IFRC
3 NRCS
4 NEMA

Design of **11** curricula for in-person trainings to take place in 2026.

A Glimpse of our Work: Partner Presence And Funding Mapping Dashboard

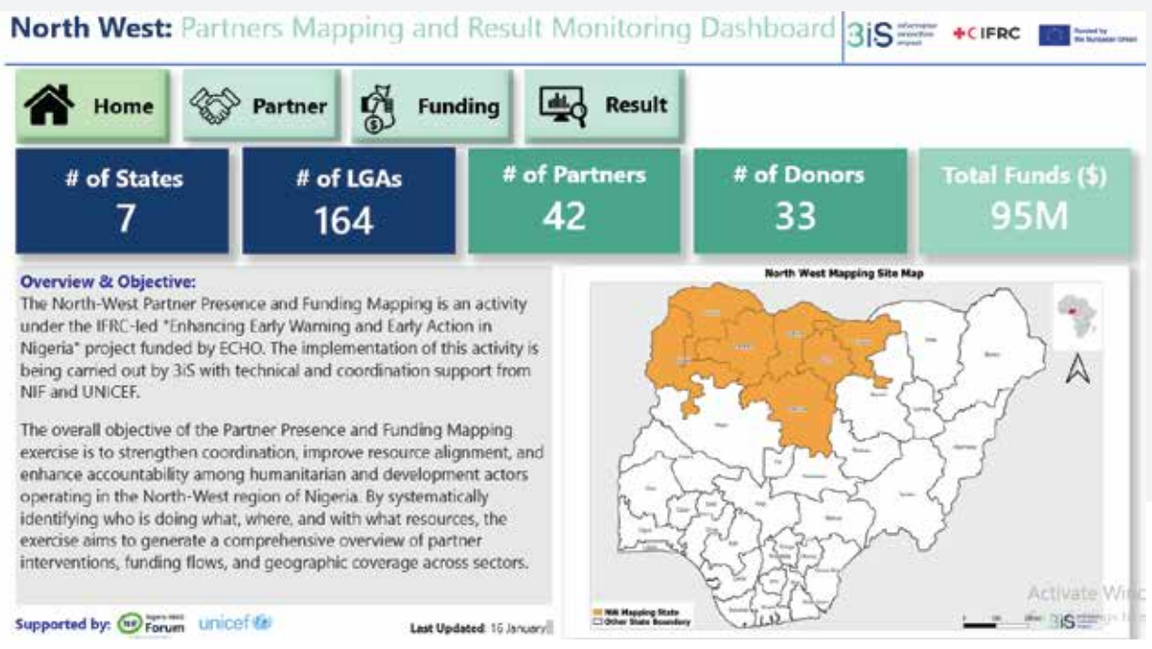

The objective of the dashboard is to strengthen coordination, improve resource alignment, and enhance accountability among humanitarian and development actors operating in the North-West region of Nigeria. By systematically identifying who is doing what, where, and with what resources.

CLICK HERE TO VIEW DASHBOARD

www.3iS.org

IFRC